

Parcel ID# WCP3 00007

Plat of a survey for David Bruskin of South Line of Lot 208 and South 1/4 of Lot 207, of Cedar Point Park 3rd Addition, in the Village of Williams Bay, County of Walworth, Wisconsin.

Certificate

The above-described property has been surveyed under my direction and the map hereon drawn is a correct representation thereof to the best of my knowledge and belief.

06/25/2021

M. Nielsen Madsen
MAISEN
S-4271
RACINE,
WI
LAND SURVEYOR

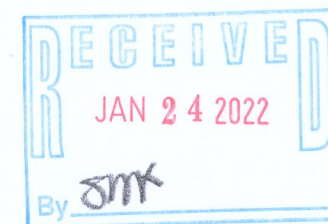
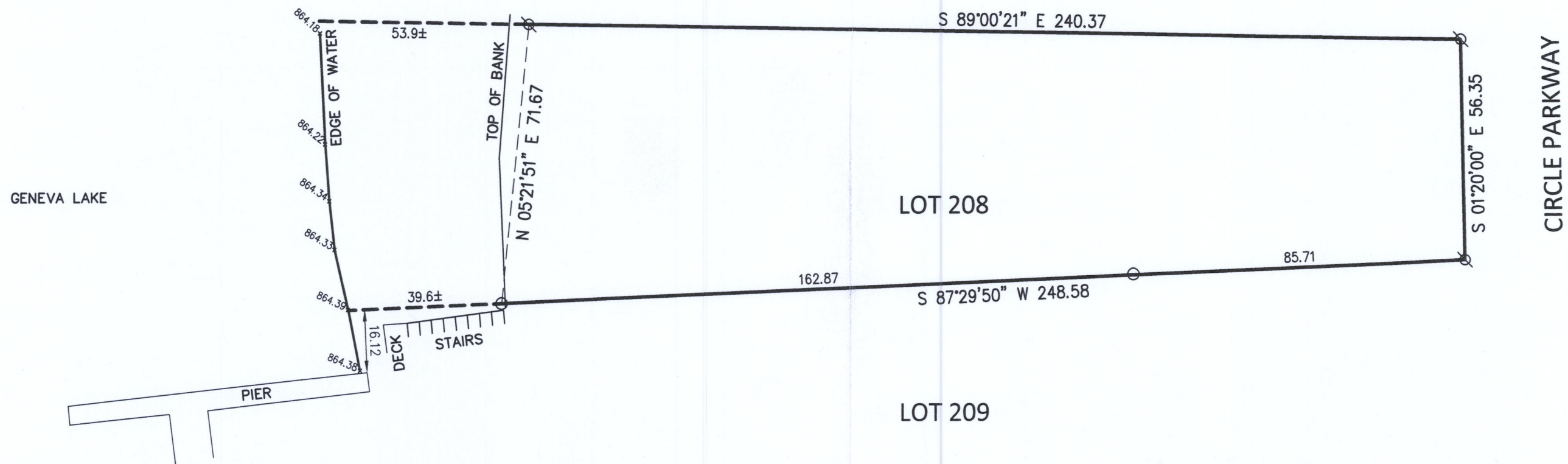

NOTES

BEARING BASE: GRID NORTH, WISCONSIN
COORDINATE SYSTEM, SOUTH ZONE.
BASED UPON NAD 1983 / 2011

LEGEND

○ = FOUND 1-1/4" IRON PIPE
⊗ = FOUND 5/8" REBAR

FIELD WORK 06-22-21 BY JWP/JME
DRAWN 06-24-21 BY DMB
SCALE 1" = 30'
SHEET 1 OF 1 SHEETS
JOB NO. 2021.0173.01



Nielsen Madsen + Barber
CIVIL ENGINEERS AND LAND SURVEYORS
1458 Horizon Blvd. Suite 200, Racine, WI. 53406
Tele: (262)634-5588 Website: www.nmbssc.net

7:50:30 AM

Friday, June 25, 2021

WCP3-7

011-3127